VILADŮM S17

PODKROVÍ BYT 05 / 2+KK

Čistá podlahová plocha domu	**56,7 m2**
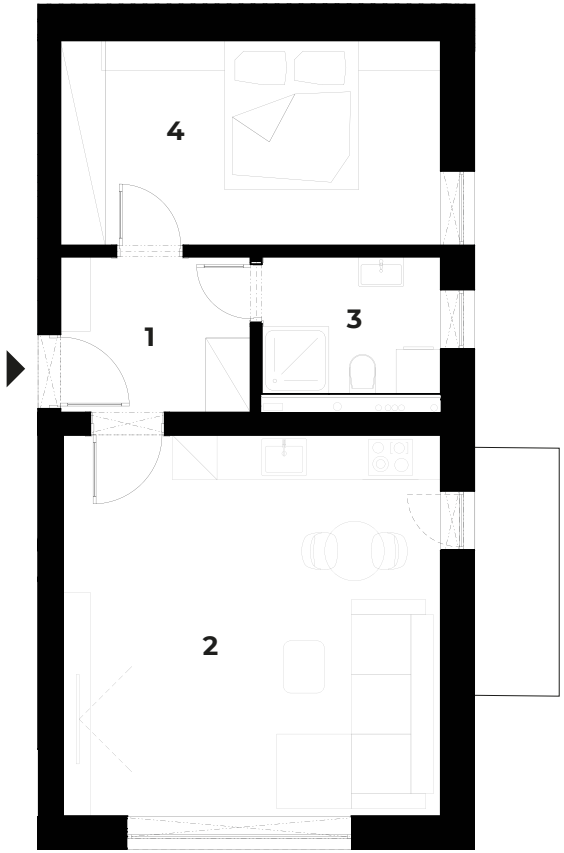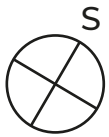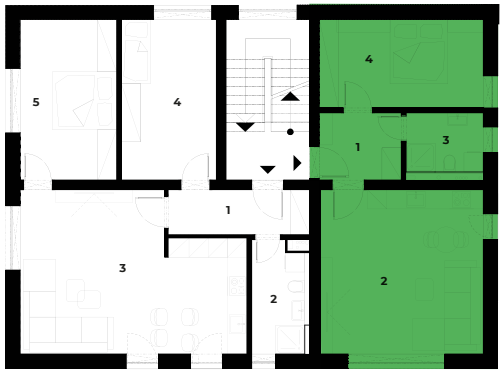
Č.	Název místnosti	Plocha (m2)
1	Vstupní hala	5,6
2	Obývací prostor + KK	27,4
3	Koupelna	5,3
4	Ložnice	14,8
5	Balkón	3,6
Celkem plocha bytu		**56,7**