VILADŮM S01

PODKROVÍ BYT 05 / 2+KK

Čistá podlahová plocha domu	**54,07 m²**
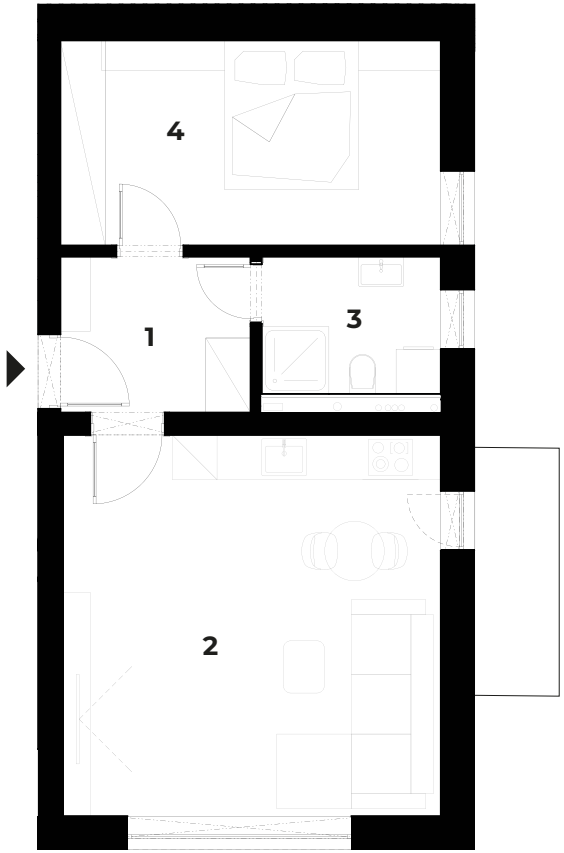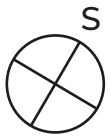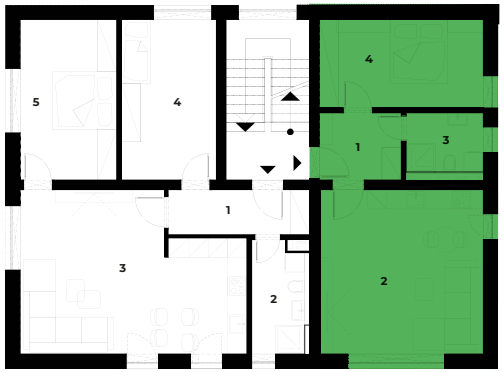
Č.	Název místnosti	Plocha (m²)
1	Vstupní hala	5,33
2	Obývací prostor + KK	26,06
3	Koupelna	5,02
4	Ložnice	14,03
5	Balkón	3,63
Celkem plocha bytu		**54,07**